		49 CFR 192.473 External Corrosion Control: Interference Currents (a) Each operator whose pipeline system is subject to stray currents shall have in effect a continuing program to minimize the detrimental effects of such currents. (b) Each impressed current type cathodic protection system or galvanic anode system must be designed and installed so as to minimize any adverse effects on existing adjacent underground metallic structures.	
Rectifier Directory			
Date	Location Map Attached <input type="checkbox"/> YES <input type="checkbox"/> NO		Case Number
General Data			
Company		Contact	
Address		Office Phone	Cell Phone
Rectifier/Ground Bed Location			
County		Tax District	
Nearest Town or Municipality		Property Owner	
Rectifier Data			
Rectifier Designation / Description			
Rated Output		Operating Output	Date Output Taken
DC Volts		DC Volts	
DC Amps		DC Amps	
Ground Bed Description			
Location From Rectifier Feet <input type="checkbox"/> North <input type="checkbox"/> Northeast <input type="checkbox"/> East <input type="checkbox"/> Southeast <input type="checkbox"/> South <input type="checkbox"/> Southwest <input type="checkbox"/> West <input type="checkbox"/> Northwest			
Type of Ground Bed	Number of Anodes	Type of Anodes	Anode Spacing
Conventional		Graphite	Feet
Structure Protected			
Type of Structure		Size	Length
Coating Type	Remarks		
Other Structures			
Companies that may be Affected			

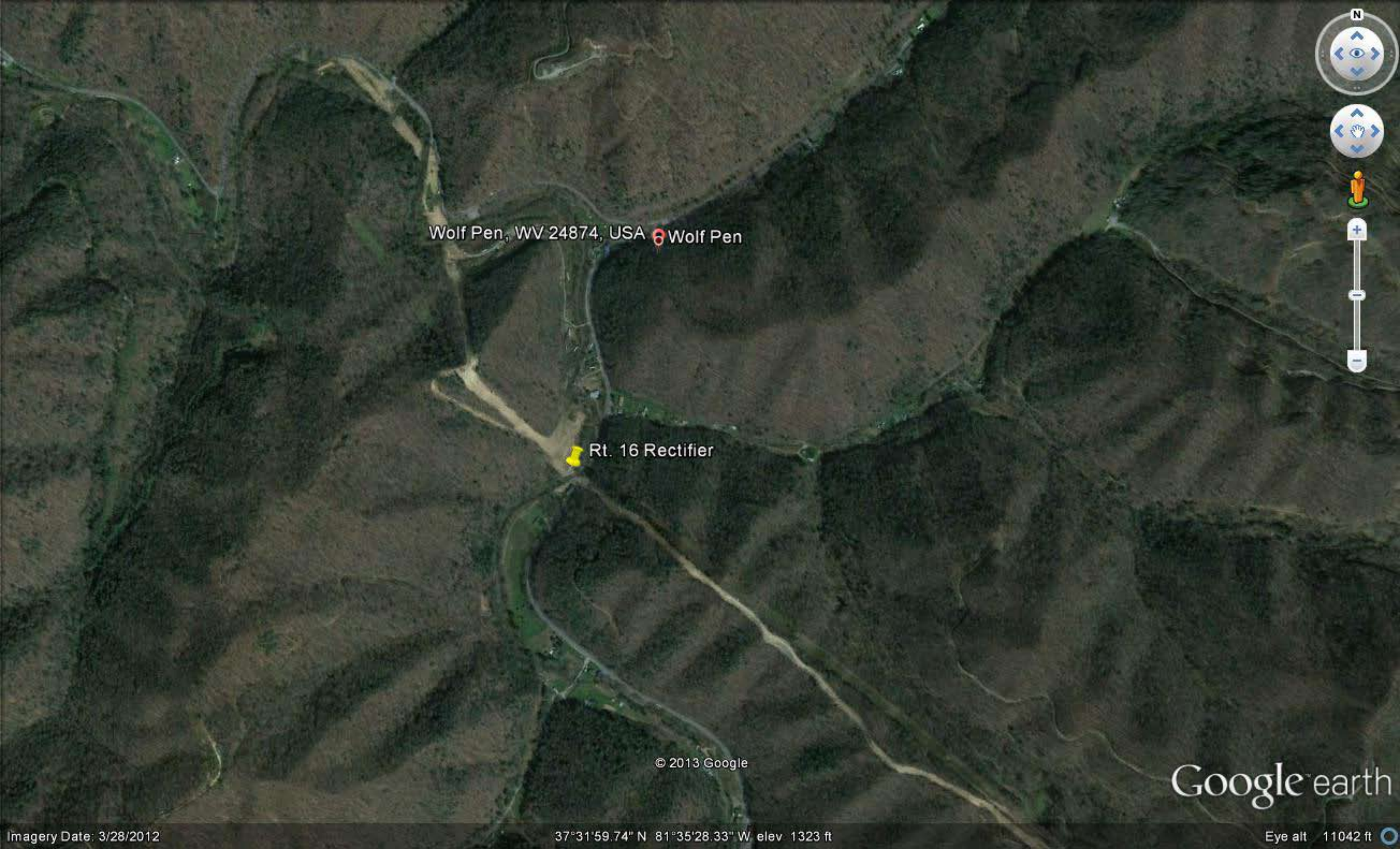

Wolf Pen, WV 24874, USA



Wolf Pen



Rt. 16 Rectifier

© 2013 Google

Google earth

Imagery Date: 3/28/2012

37°31'59.74" N 81°35'28.33" W elev 1323 ft

Eye alt 11042 ft